

(1987-2010 .),

«

3» .

:

...

2012

26

2011

25

—



1.01.2011

2 349 164

1. ( ) (1  
 ) – **315 502** ;
2. (2 ) – **80 821** ;
3. , -
- (3 ) – **1 529 363** ;
4. , – **298 205** (4  
 )
5. 1-3 – **423 478,**  
**125 273** – 14 ( ).

**1986**

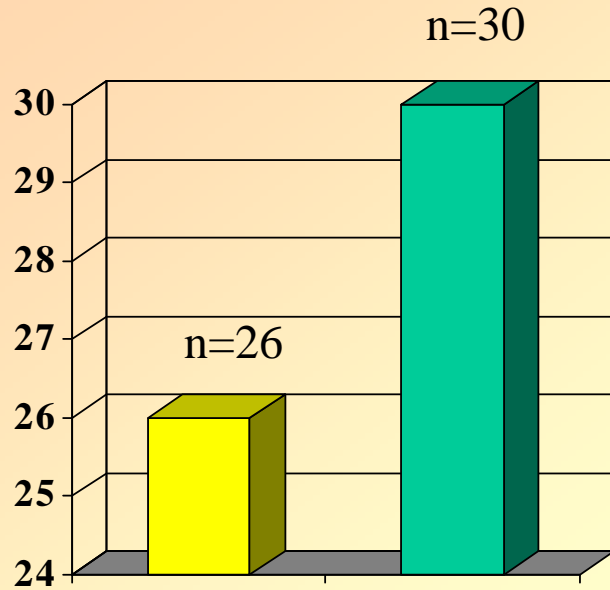

: 31,77±1,56 (n=26)

30,09±2,20 (n=30)

**2010**

: 56,77±1,56 (n=26)  
55,09±2,20 (n=30)

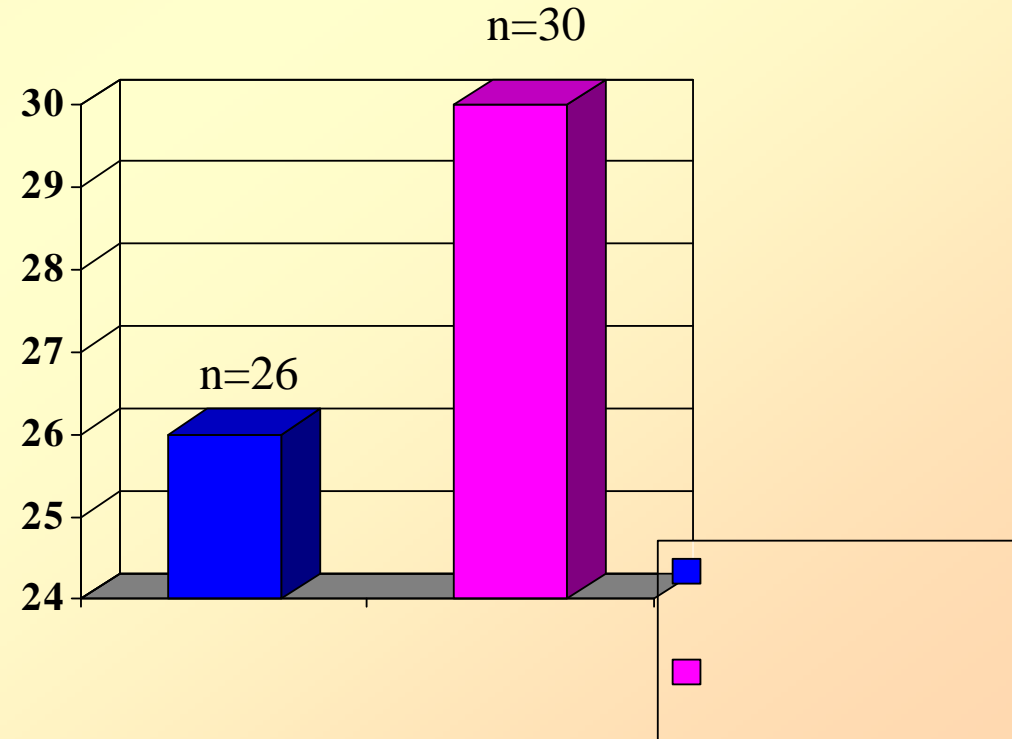

**(n=26)**

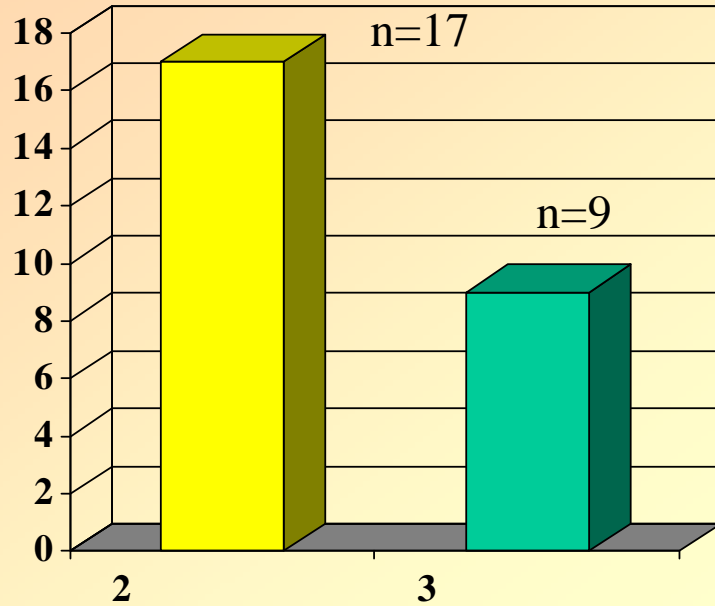

:  $56,24 \pm 1,27$  (n=17)

$57,78 \pm 3,96$  (n=9)

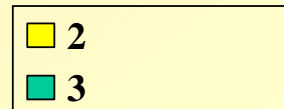

:  $56,86 \pm 1,28$  (n=22)

$56,25 \pm 8,27$  (n=4)

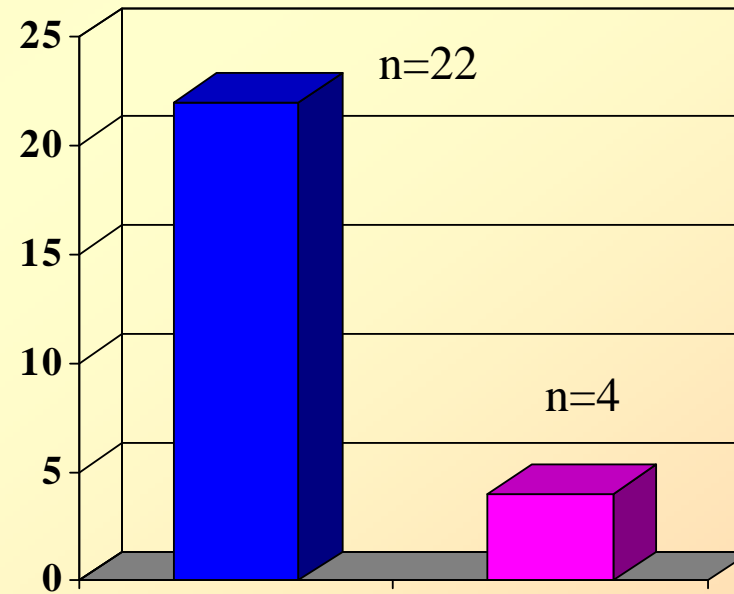

// //

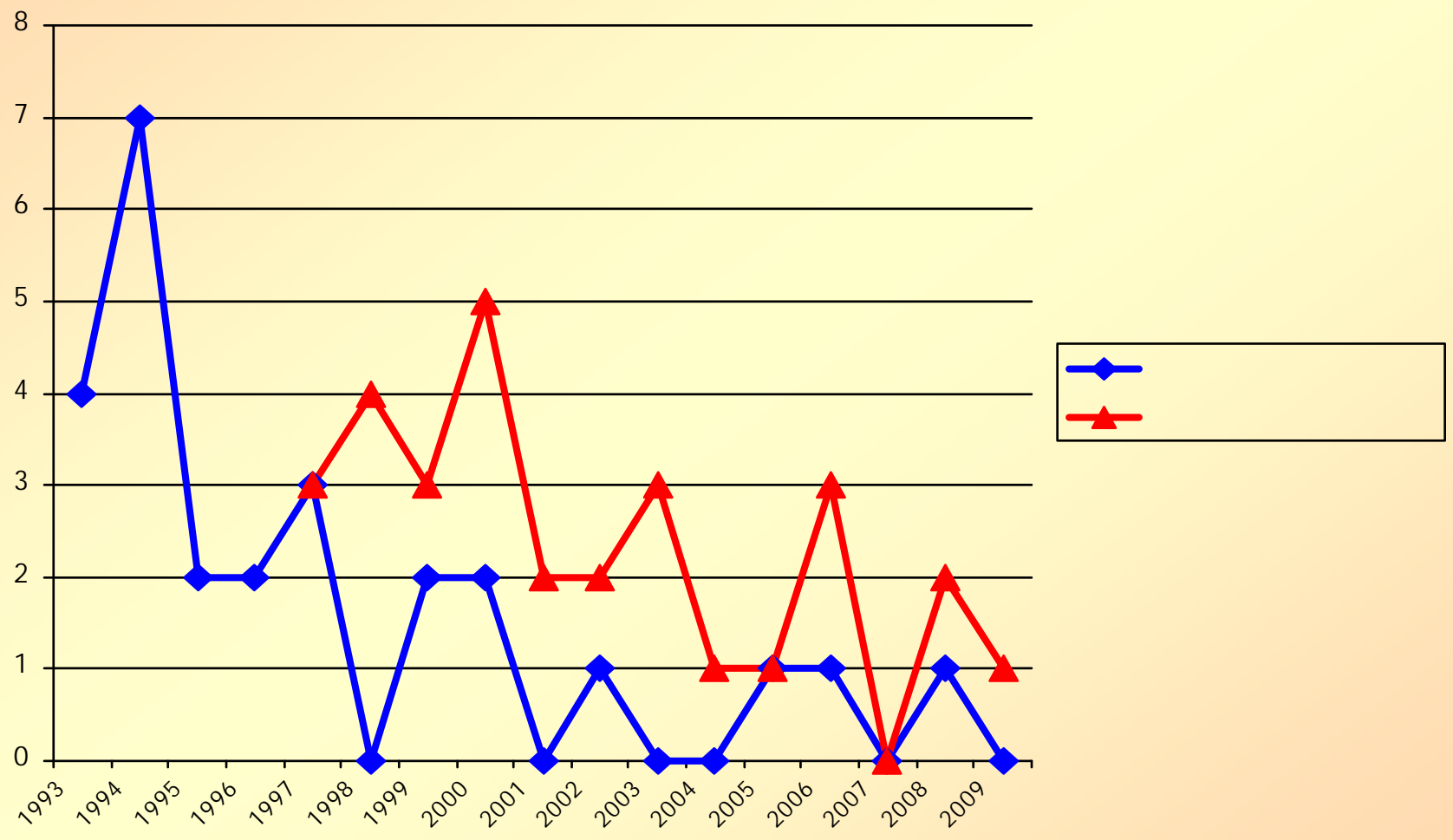

(1986-2010 .)

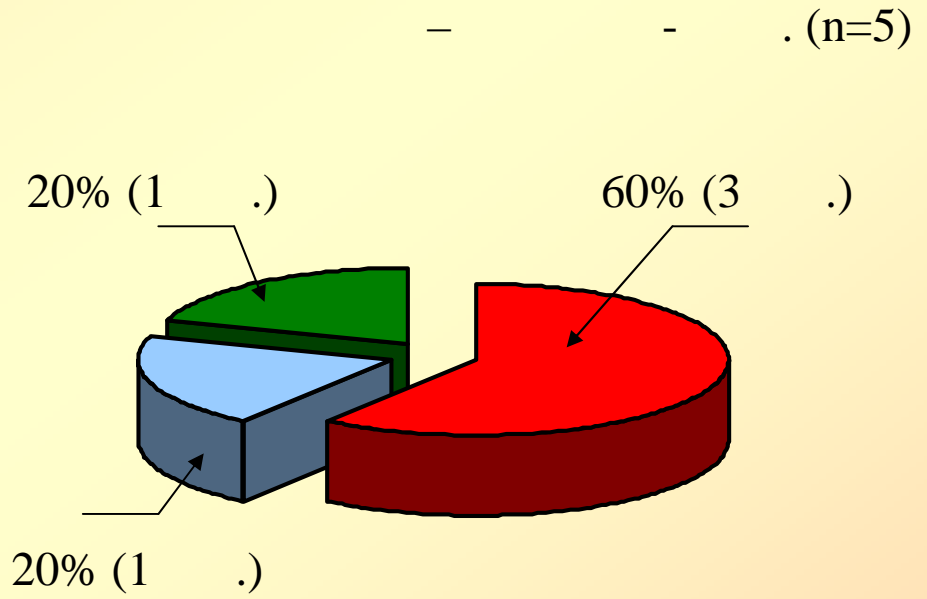
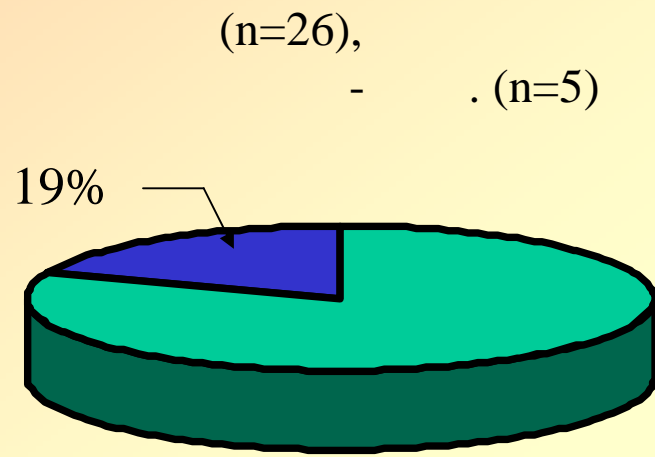

(M±m)

	(n=30)	(n=26)		
		1998	2004	2010
, /	4,52±0,10	4,75±0,12	4,94±0,09*	5,08±0,07*/**
, .	45,58±1,49	46,35±1,09	47,69±1,01	49,54±0,88*
, /	4,97±0,20	4,56±0,11	5,34±0,09**	5,83±0,06*/**
,	1,05±0,02	1,01±0,03	1,14±0,03*	1,16±0,03*
,	1,06±0,08	1,15±0,03	1,17±0,03	1,19±0,04
,	4,99±0,15	5,10±0,08	5,17±0,09	5,27±0,10
,	234,06±24,57	269,0±16,09	285,9±18,21	303,1±19,12*

:\* - < 0,05

\*\* - < 0,05

1998

(  
(M±m)  
)

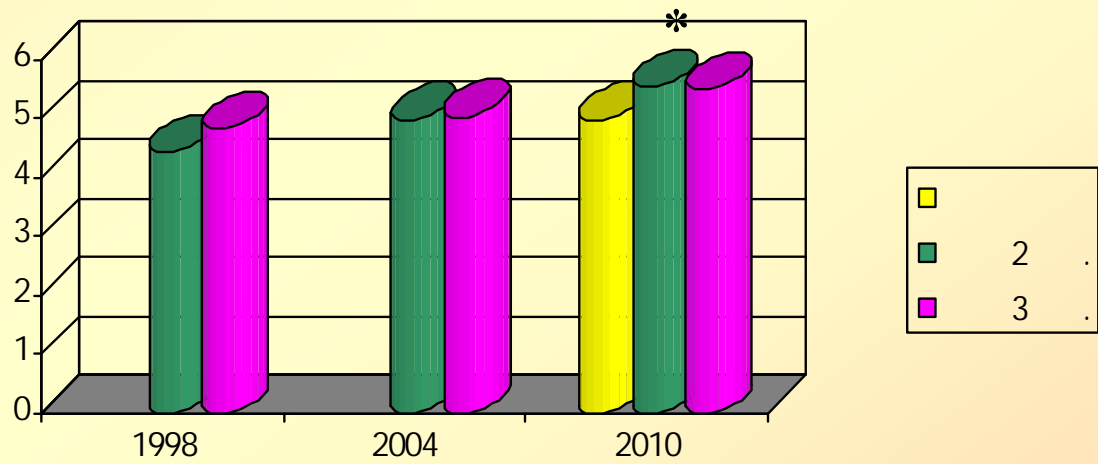
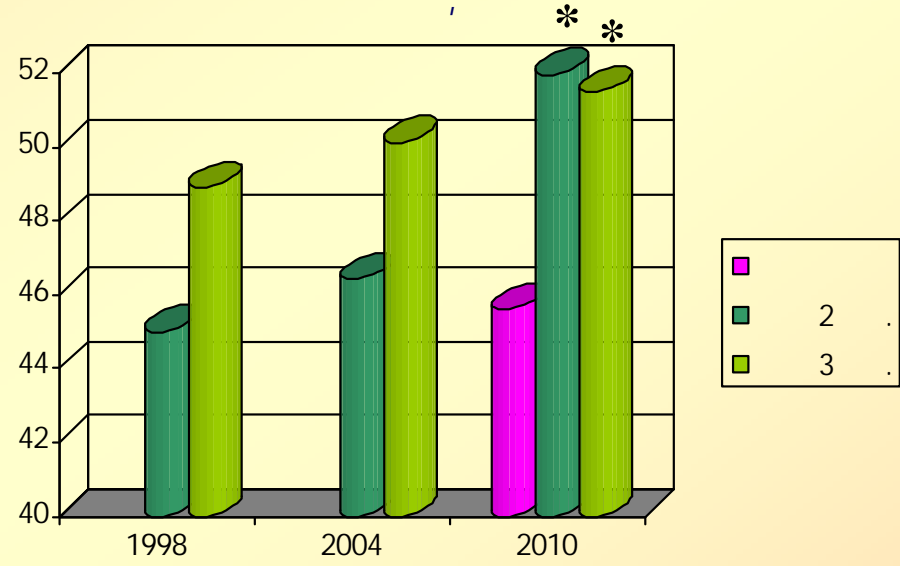
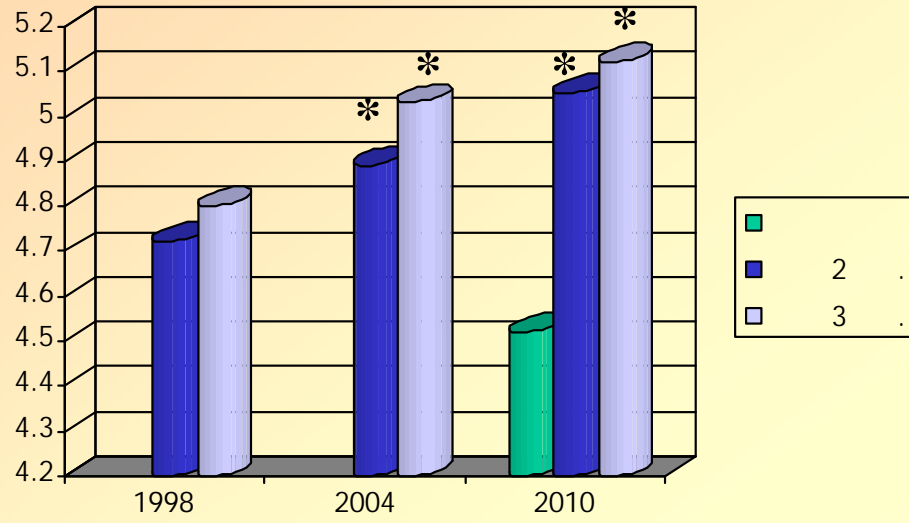

: \* - < 0,05



(  
(M±m)  
)

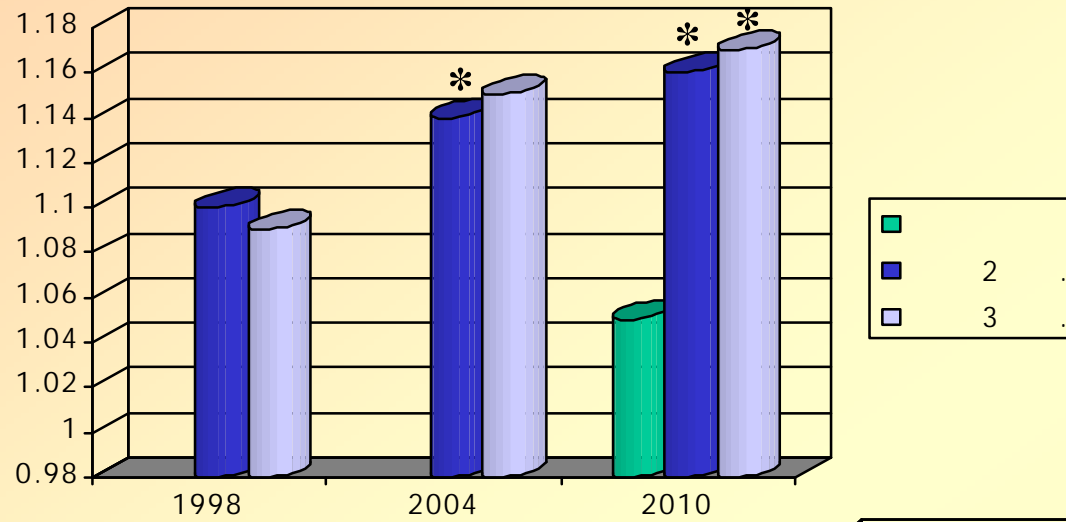

: \* - < 0,05

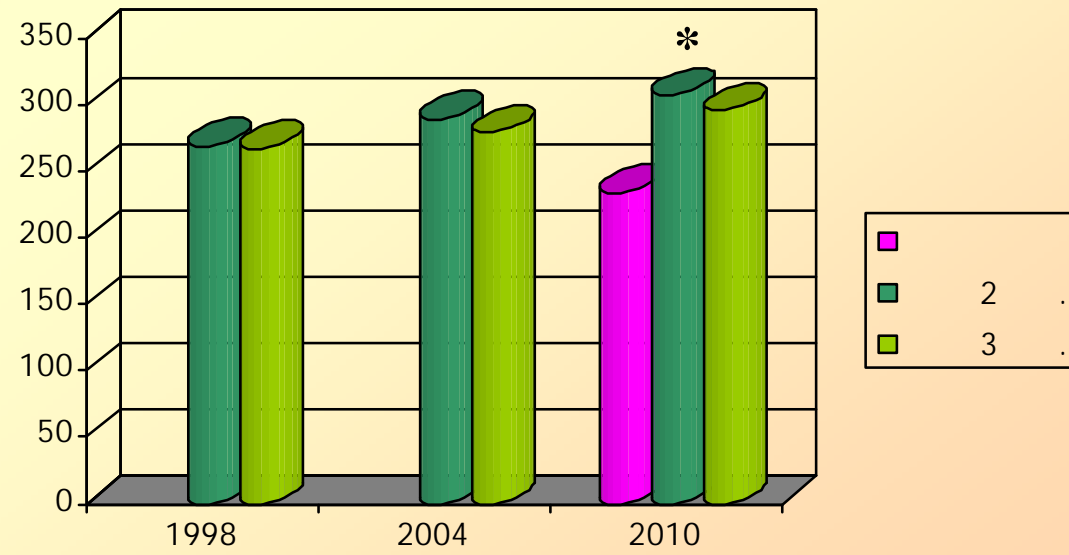

( )

